The Place For American Youth Is On Top Of American Soil— Not Under European Dirt!

THE EVERGLADES NEWS

"The Truly Distinguished Mind Prefers The Provinces"

VOLUME 17—No. 37 | CANAL POINT, PALM BEACH COUNTY, FLORIDA, FRIDAY, DEC. 6, 1940 | $2.00 PER YEAR

Recent Operations

By Paul Rardin

Blue Devils 13. Wildcats 14. So endeth another glorious foot ball season. When I think of the splendid sportsmanship always displayed by Hobson's Blue Devils I think of that line used by a radio commentator: "It doesn't matter whether you win or lose, it's how you play the game."

I take pleasure in welcoming State Highway Patrolman Varner to the Lake Okeechobee Region. I sincerely hope he receives the helpful co-operation to which he is entitled.

I want to thank the dozens of folks who had a kind word to say about the souvenir foot ball program we issued for the game last night. It entailed a lot of hard work, but, after hearing those kind words, it was worth it.

The Everglades News, published in Canal Point, was established in March, 1924 by Howard Sharp. I took over management in August, 1934 when it was owned by Keathley Bowden of Clewiston. In June, 1937, I bought all of the stock—$16,000.00—from Mr. Bowden. Incidentally, The Everglades News hasn't missed a weekly issue since that day back in 1924 when Howard Sharp printed the first edition here on the banks of the West Palm Beach canal in Canal Point.

Bring In A Deer From Cypress

Hunters returning from the Big Cypress state that game is far scarcer this season than last, and if one is able to bring down a buck he is mighty fortunate. The state hunters appear to have done a pretty thorough job of slaughtering deer in the Collier county region where they have been working this summer. Some squirrel and wild turkey have been shot by the nimrods in lieu of the deer desired. Bird hunters report plenty of quail and dove, but that they are hard to locate.

Messrs. Pugh, Hull and Hobson were a trio of week end hunters in the Cypress, and brought home one deer. While watching for this particular deer, Coach Hobson states that the buck demonstrated to him some foot ball tactics, which he plans to work into a defense play next season. Frank says the buck did a bit of clever behind the line sneak work, and when he found he had an open field he made a buck dash, which reminded the Coach of Boynton or Peacock making a dash for the goal line. However, though the deer got by Hobson, one of the party brought him down, and deer meat was a portion of the evening meal menu.

Defense Tax Must Be Paid

Under the new national defense act, to raise funds, Congress has placed a tax on amusement tickets, and that is the reason the tax is now being paid at picture theatre houses. Manager Dobrow, of the Prince and Everglades theatres, states that exact account must be kept on each admission to the show houses, and pass holders do not escape the tax, and the income is paid over to revenue collectors.

Former Glades Man Sells Property

C. H. Himmelwright, who was one of the early pioneers of Belle Glade, but who later settled and developed large citrus interests around Lake Pasedena in Pasco county, where he also had a delightful home over-looking that body of water, has sold his holdings to County Commissioner Stanley Cochran, of Dade City. In part price he takes over the Comer apartment house in Dade City which he will operate. Mr. and Mrs. Himmelwright often make trips to the Glades to visit friends. They operate ocean resort resort pier in New Jersey during the summer months.

THANK PUBLIC

Mrs. H. C. Schwine, superintendent of the Everglades Memorial Hospital and Miss Evelyn Stewart, assistant superintendent, wish to thank all those who participated in the benefit shower recently sponsored by the church societies of the town. Also those making cash donations to the institution.

Miami Visitors In Belle Glade Tour Are Highly Pleased

60 Business Men In Group Made Visit On Saturday

On last Saturday afternoon and evening the Belle Glade Chamber of Commerce, assisted by the Senior and Junior Women's clubs, and the migratory camp officials at Camp Osceola, had the honor and pleasure of entertaining a group of some 60 business men, and their women folk, at a "Last Frontier Party," at the Recreational building at the migratory camp.

Guests began arriving around 3 o'clock, and each car was assigned a guide, who took them to all the interesting points in Belle Glade and vicinity, all assembling at the camp for the supper.

Owing to illness, president James Scullen, of the Chamber of Commerce, was unable to preside over the meeting, to which he had looked forward to with great anticipation, so Larry Nash, was drafted to do the honors.

The opening prayer was made by Rev. James Dillard, Jr., of the Baptist church, the words of welcome were extended by Rev. J. O. Jameson, and the response by W. F. Therkildson, All Florida editor of the Miami Herald.

As this was a so-called "Last Frontier" party, the menu was arranged to fit in, with Mrs. Marion and her camp girls, preparing and serving the menu being: Frog legs, barbecued ribs, fried catfish, southern baked beans, radishes, salad and pie. During the after dinner speaking hour, Master of Ceremonies Nash, called upon a number of the visitors and home guests for short talks, which proved to be most interesting.

Hugh J. Bratley, speaking for the city, gave a succinct account of the growth of Belle Glade, its financial standing, and the outlook for its future growth and development. Dr. J. R. Neller, told the history and work being carried on and accomplished at the Everglades Experimental Station, and its value to the farming community which it is serving.

Walter Hooker spoke of the agricultural development on farms and packing houses, and cited the trials and tribulations and conditions which the farmers were facing.

Mr. Therkeldson, who is well versed in farming problems, read an editorial, which was to appear in the Sunday Herald, which had more than passing interest and import to the Glades farmers. After reading his editorial he made comment on the Lettuce situation, in which he attempted to rouse interest of Florida growers to the danger that confronts them, as the result of a half enacted Congressional law, which would wipe away their new business.

He stated that once Florida had the lettuce market with its Boston type crop, but lost it, when California and Arizona came along with their iceberg lettuce. The past few years a brand of iceberg lettuce had been developed which would prove a profitable crop in Florida, and which is fast taking the market away from the western lettuce growing areas.

California and Arizona growers, seeing their profitable crops get away from them, combined interests and got an act up that seemingly was for local protection, but which in truth was meant to kill the Florida lettuce business. They got the act through the Senate. And this same group will have power to get it through the House, if Floridians do not awake to the danger and get congressman busy in a fight to defeat it.

Miami guests expressed their appreciation of the fine entertainment, and asked that the event might be an annual one, with a like entertainment at Miami some time during the year.

Knott Turns In Loose Change

During the process of cleaning up affairs in his office, preparatory to leaving office after many years of efficient and satisfactory service, State Treasurer, W. V. Knott, found many small money accounts that had accumulated over a period of years, for which there were no claimants or use. He turned over from these funds an aggregate of over $6,000 to the state general fund. The largest amount was from an expense account set aside for the use of the Treasurer, as ex-officio treasurer of the Everglades Drainage District, which he had permitted to accumulate, but had never used.

Board To Inspect Proposed Sites

The Board of Public Instruction has confirmed the act of Supt. John I. Leonard is assigning Ada Coats and Reba Henry to service on the Pahokee and Canal Point school faculties, also the transfer of Erline Cliett, from the Pahokee colored school to the Jupiter school.

New Judge Named For Miami Circuit

New member of the Judicary for the 11th district, at Miami, has been named by Governor Fred P. Cone, in the personage of Stanley Millage, well known barrister of Miami. The position had been tendered to Leo S. Julian, but he declined the offer. The extra judge comes as a result of the increased population of the district.

Migratory Camp To Be Enlarged; To Call For Bids

Additional Housing Space Needed As More Migrants Arrive

C. F. Cline, manager of Camp Osceola, at Belle Glade, states that the Farm Security Administration, is having plans prepared for the extension of both Camps Osceola and Okeechobee, and that call for bids for the extensions will be made about the middle of December.

Arrangements are also being made for the enlargement of the present camp, clinic buildings, which will provide for a consultation office and a modern obstetrical ward for use of camp mothers. Several of the isolation homes are now being used for this purpose at the present time. In the month of November nine births were reported in the camp.

Present streets will be extended to the north to care for the new frame buildings which will be erected on the camp site, and which will house around 185 additional families, to the present population. Most of these homes will be known as labor homes.

The camp now contains a child population of over 200, and all are enjoying recreational activities on the playgrounds and those of school age are in school and doing good work.

The new nursery and school buildings will be completed for use within the next two weeks. The people take a pride in their camp and are not at all slow in accepting the privileges extended to them.

Senator Pepper Pays Short Visit

Senator Claude Pepper, who spoke last night before the annual meeting of the Florida League of Municipalities, was a visitor at the office of The Everglades News yesterday afternoon for a few minutes. The senator was on a trip from Orlando to West Palm Beach for his engagement and stopped by for a brief visit. He was accompanied by G. Pierce Wood, former speaker of the state house of representatives, Ben Fuqua and Funy Steed of Orlando.

Crop Reports By State Bureau

The State crop report as compiled by State Agricultural statisticians at Gainesville, just released, makes this comment, as to the Glades.

Cabbage: Condition only fair, with much need of rain, early cuttings will be of mediocre quality, and cuttings will not reach car load dimensions much before Christmas.

Celery: Cold wave hit Sanford crop hard, but Manatee and Glades crops not seriously damaged. Crop in fair to good condition, but cuttings in the Glades will not start until around December 20th.

Lettuce. Again Sanford lost heavily, and the west coast and Glades escaped heavy damage. Glades growers will hit the market heavily around December 20th. The Glades growers have set about one third of the expected 2,000 acres to be planted.

Peas: Warm weather in October and lack of water, produced a poor and light crop of English peas. Heavy plantings now going on in the Glades. Glades tomatoes looking fair to good; with Manatee losing 60% of early crop by frost.

State Patrolman Arrives And Will Start Work Here Monday

(An Editorial by Paul Rardin)

With the arrival of State Highway Patrolman Varner in the Lake Region, it begins to look like something is going to be done about the one-eyed, no tail-lighted cars which ply our roads day and night. Patrolman Varner will start the first of the week patrolling the road between Canal Point and Clewiston in an effort to correct some of the flagrant faults which have resulted in wrecks and deaths of many residents.

Under date of November 21, 1940, I wrote a two page letter to W. F. Reid, Director of the State Highway Patrol, in which I cited him to the many infractions of the law taking place daily in this area. I pointed out to Mr. Reid the need of a state highway patrolman in this farming section where thousands of cars and trucks ply the highways daily. In short, I told the director just what reckless tactics are being used by hundreds of motorists in this area.

Under date of November 26, 1940, I had an answer from Mr. Reid, in which he said among other things that "we have assigned a man to work your territory and he will be stationed at Pahokee just as soon as he gets his equipment, which we hope will be before December 1."

I met Patrolman Varner last night. He is a pleasant chap but firm in his convictions that human lives must not be snuffed out because of recklessness on the part of those who drive cars. He stated that his instructions call for a concerted drive in an effort to correct faulty lights on cars and other infractions of the law.

I understood from Patrolman Varner last night that he is to be located in Clewiston and will work this territory from there. I had hoped that he would be located in Pahokee or Belle Glade where he would have first hand opportunity to clear up driving law infractions. Anyway, he is to be near this immediate area and will in all probability, spend a great deal of time here.

Rardin Tells Club Women History Of Foot Ball In Glades

Cites Splendid Work Of Athletic Council Since Organized

Members of the Pahokee Woman's club in attendance at the Monday afternoon session, an interesting program. Mrs. V. C. Denton, program chairman of the day, knowing that many of the members were foot ball fans, decided that a foot ball program might be in order, so she called in several men to assist her in presenting intimate foot ball information and display of foot ball equipment.

Paul Rardin, publisher of The Everglades News, presented to the audience a history of foot ball in the Glades, as represented in the Blue Devil teams. He cited that it was in 1930 that the first team took the field, having been coached by Professor E. E. Bishop and Rev. Joe Tolle. Then came Coach Frank Hobson to take over athletic directions, and the fine record of his teams is well known to all the Glades and outside world.

Mr. Rardin told of the formation of the Athletic council which handles all athletic affairs for the school, which is composed of three members of the Rotary club, the head coach and the school principal. This council has been the means of putting sports on the map.

Pahokee's school teams are as well equipped as most college outfits, and besides are given the best of medical and training service. In Lair field Pahokee has one of the finest gridiron layouts in the state.

Assistant Coach Raymond Cagni, brough Vance Denton out and proceeded to dress him as a gridder appears on the field of play. Each piece of equipment was explained and for what use it was required. Each outfit costs around $50 per player.

The business meeting was presided over by the president, Mrs. C. A. Bailey. Mrs. B. Elliott, chairman of Civic and conservation committee, co-ordinated with Mrs. Denton, of the Health committee, in the afternoon's program. Mrs. G. L. Root was received into the club as a new member.

The club's Christmas program and exchange of gifts will be presented at the club house on the afternoon of December 16th., with Mrs. John M. Gledhill, as chairman. An excellent program is promised.

Scouts Enjoy Week End Trip

Scout Master Bleech, of the Pahokee Boy Scout troop, escorted the troop members to Lake Osborne, at Lake Worth, for a week end outing. The lads enjoyed the new experience and all want to repeat the outing.

State Building Is On The Boom

Statistics on the Florida building program for the eleven months of 1940, show more than a $4,000,000 excess over the entire record of 1939. The high records for the main cities are cited as follows: West Palm Beach, $256,133; Palm Beach, $156,850; Miami, $1,672,988; Miami Beach, $1,411,852; Ft. Lauderdale, $494,554.

Here in the Glades towns nearly a million dollars worth of improvements have been recorded, as Pahokee, Belle Glade and Clewiston report growth that would indicate that amount of investment.

Caudill Tells PTA Band Uniforms Are Now Paid For

Group Has Interesting Meeting On Monday Night

The monthly meeting of the Pahokee P.-T. A. at the auditorium, Monday night, was very well attended, and an interesting program was enjoyed, the play group did not show as had been planned.

During the business session, Principal Caudill, made several important announcements. One was that funds sufficient to pay off the band uniform account had been secured, with a $50 surplus, and that the uniforms were now duly owned by the Pahokee band outfit. The other was, that for the first time in the history of the schools, that there were now two teachers for each of the six grades of the elementary school. Prof. Caudill also presented and introduced the two new teachers, June Evans and Ada Coats.

The treasurer's report showed a balance of $240.42, and during the month $100 had been paid on magazine bills for the school library. The fee for the use of the school cafeteria, for outside organizations, was fixed at $3.00.

The President, Mrs. George McLarty named the following to serve on the refreshment committee for January: Mesdames E. G. Kilpatrick, Lee Rawls, R. W. Sanders, R. J. Schrader, Darell Smith, J. E. Spooner, Julia Borden, Arthur Bush, W. C. Young.

Chairman Frank Rozelle, stated that the present membership on the club stood at 202. He distributed sheets containing the membership list. A drive is to be made to collect in the balance of the membership dues.

It was announced that at the January meeting the entertainment would be in the form of a cake walk, of which Mrs. E. G. Kilpatrick will be the chairman. Something rich, racy and amusing is promised on this program.

Mrs. Dan Carpenter, program chairman, introduced Willie Hartman, of Lima, Peru, as the guest speaker and entertainer of the evening. Hartman did not disappoint his audience.

State Market Will Be Completed By Marketing Board

Officials Visit Pahokee And Make Inspection

Within the past week, members of the State Marketing Board visited the Pahokee state market site, to inspect progress of work being done there. They were much pleased with the progress and left the unofficial word that plans were being formulated to open the finished portion of the market soon after the New Year.

They also informed Mayor John Dulany that whether or not the WPA joined in the work and expense of completing the balance of the 500 feet yet to be constructed on the main building, that the Board would complete it, as well as all the other buildings planned in the original plans.

Drag lines have excavated all the muck around the main building down to rock, and the excavation filled with rock from the county rock pit, which when graded and permitted to settle, will become as hard as native rock. The rock is to be rolled and oil treated.

The officials also stated that the Florida East Coast would put a rush crew on the job just as soon as notified, to do the grading and install the switch tracks to the market houses.

Rotarians Honor Army Selectees In Program Thursday

A. S. Anderson Of West Palm Beach Is Day's Speaker

The session of the Pahokee Rotary club, Thursday, turned itself into a patriotic affair, as Lou Betzner, Ralph Freeman and Bert Lapp, Selective Service commission, brought in two of these men who had volunteered for the service from this district as special guests.

A special table was arranged at which some dozen world war veteran members of the club, along with the selectees, Ernest W. Harper and Earl Dunaway, were seated. Van York, the third selectee, was in New York and could not be present for the event.

In honor of the going-away of these three volunteers, the club joined in singing several world war songs, "Tipperary" "Over There" and the "Long, Long, Trail." Paul Rardin gave a short farewell talk to the honor guests, appropriate for the occasion.

The speaker of the day was presented by James Cox, chairman of the International Rotary Committee, in the personage of Captain A. S. Anderson, well known business man of West Palm Beach, who discussed "European War Situations" in a most interesting and in formational manner.

School Parade Is Pronounced Success

The first public school jamboree and parade ever held in Pahokee was staged on Thursday afternoon, and was witnessed by a big crowd of people standing along the line of march, which was from the school house to the hospital and return.

The new Pahokee band, in its new uniforms, stepped down the route like veterans and got a glad hand all along the way, and the parade units of floats, delegations and cars was most creditable. Some of the school floats were decidedly original and amusing in their conception and building.

The judges, Julian Chandler, John M. Gledhill of Pahokee, and William A. Walker, of West Palm Beach, awarded the prizes as follows: First, the "We are pulling for Pahokee"; second, foot ball float by the senior class; third, foot formation, "Boy's Town."

Riding on the winning float was a cow, and a pretty dame in milkmaid garb was milking the cow, which carried out the idea of the pulling suggestion.

The foot ball float, had a fallen warrior on the turf, and another player assisting in caring for him, while the Blue Devil mascot, Miss Allen, stood in an overseeing position. Boy's town entrants, three of them, gaudily robed, pulled a small cart, in which they toted a tame wild cat.

Scouts Receive Aid From Song Royalty

While every one may not know Irvin Berlin, the noted song writer, they do know his song "God Bless America" which is now Kate Smith's radio theme song. Report is that Berlin has directed that all royalty incomes from the song, shall go to a foundation to aid Boy and Girl Scout activities in America.

Cook To Handle School Bond Deal

The bond firm of Thomas Cook and Company, of West Palm Beach, has been named by the County Board of Public Instruction as the agency to sell the $670,000.00 issue of school bonds of Palm Beach county. The company contracts to make sale of the bonds at not less than 101.

Bean Shipments On Decline As Prices Are Upped Slightly

Growers Still Hoping For Profitable Returns From Offerings

Bean prices in Glades markets showed an upward trend the past week, as the supply of beans was not heavy, or extra in quality. Flats brought from 75, to 95c; tendergreens and blacks, from $1.25 to $1.50 for extra fancy. Some English peas were shipped at around a $2 market price.

The Stein and Wells farms are now digging potatoes and are clearing them through the Pioneer Packing house at Belle Glade. The potatoes are of good size and quality, but have been somewhat marked by scab and wireworm workings. These potatoes are being shipped to northern markets, at a price of $1.25.

One of the new growers in the Indiantown sector this year is Hamp Holloway, of Belle Glade, who has several crops in progress, including cucumbers and peppers, which are giving big yield. Later he will plant much acreage to tomatoes for the spring crop.

Some mighty fine peppers are coming in from local farms selling around $2 the hamper. A total of 146 cars of vegetables went out by rail the past week, mostly beans. South Bay had 28 cars, Belle Glade, 8; Pahokee, 17 and Canal Point, 20. Truck shipments were not so heavy as customarily.

Meredith Speaks At Pahokee Church

District Superintendent W. V. Meredith, of the West Palm Beach district, on Sunday night, was the guest speaker at the Pahokee Methodist church, and delivered a most interesting address. After church he conducted the quarterly meeting session, at which time church department heads made reports for the half of the current year.

The reports were of a very encouraging nature and the presiding officer complimented the church officiary for their good work. The Superintendent states that after January the church officiary will be re-organized to comply with newly made requirements. Heretofore the affairs of the church have been managed by the Board of Stewards. The new plans call for some drastic changes in church administration.

The Board chose O. B. McClure, district steward, and Mrs. John M. Gledhill, president of the Christian Service Society, to be official delegates to the District conference to be held in Ft. Pierce, December 11 and 12, and extended invitation to other department chairmen to attend if possible. Rev. and Mrs. J. A. Hendry, Mrs. O. B. McClure and Mrs. B. Elliott will attend the conference.

No Post Season Games Planned

Rumor was current about Pahokee, Monday, to the effect that if Pahokee won from West Palm Beach on Thursday night, there was a possibility that Pahokee might play a post-season game with a Georgia team who wanted to try conclusions with the Blue Devils. When interved about the report, Coach Hobson, settled it promptly, by saying, "When the boys turn in their uniforms Thursday night, it ends foot ball activities for the team for the 1940 season."

Pahokee Masons In Election Name New Group Of Officers

J. G. Weeks Named Worshipful Master For Coming Year

At the regular communication of Everglades Lodge, No. 211, F. and A. M., at Pahokee, Tuesday night, there was a crowded house as the session was featured by the annual election of officers. Selection of officers for the coming year resulted as follows: Worshipful Master, J. G. Weeks; senior warden, J. S. Harrington; junior warden, J. V. Thomas; secretary, S. J. Baggett; treasurer, Jack Barrett.

Owing to the withdrawal of many members of Everglades lodge to the new Belle Glade lodge, including the present Worshipful master and several officers, it made it necessary to elect a complete new line up of officers. J. G. Weeks and Jack Barrett, are past worshipful masters of the lodge; and the new secretary, S. J. Baggetts, has served in that capacity in his former home lodge.

As there will be a need of a rebuilding of membership in Everglades lodge and other important projects, the lodge membership deemed it wise to place a Past Master in that position for the present year, and Mr. Weeks was the choice.

Some 11 members were given their demit cards in order that they may join the Belle Glade lodge. Installation of officers will come at the local lodge room on the first communication night, in January. The lodge directed the Building committee to install four new ceiling lights in the hall, to provide better lighting facilities. Report was made that John F. Bowers, of Belle Glade, was ill in the Bay Pines hospital at St. Petersburg, where he had gone for hospitalization.

Past Master J. G. Weeks, delivered the apron lecture, and presented a white apron to William Unwin, one of the recent new members of the lodge.

The lodge was given official memorial notice of the recent death of Past Most Worshipful Grand Master Brantley Walker, of Live Oak, who served the Grand lodge in that office in 1933.

Prof. H. L. Speer gave a short address, in which he spoke of the fine fellowship that had existed in the lodge the past few years, and expressed appreciation of the work performed by the withdrawing Belle Glade members, as well regret at their withdrawing, and wished them the greatest of success in their lodge.

Past Worshipful Master, Frank Kelly, who is now the acting Master of the Belle Glade lodge, and who 13 year ago was the first member to join Everglades lodge from Belle Glade, expressed the appreciation of the existing good will and stated though working elsewhere Everglades lodge would always be "home to him. Chaplain J. O. Jameson also gave an excellent talk along similar lines.

Announcement was made that at the communication of Belle Glade lodge, on December 10th, at the Joe Cherry home, that the cast from the Lake Worth Lodge will be present to present a Masonic play, and that all Masons will be made most welcome. The Grand Lodge School of Instruction is dated for Gulf Stream Lodge at Lake Worth, on December 12-14, afternoon and evening sessions.

Bishop And Wife Injured In Wreck

Bishop and Mrs. Edward Blake, formerly of Detroit but now making their retired home in Miami, were seriously injured in an auto accident near Wilmington, North Carolina, when Mrs. Blake lost control of the car and it crashed off the highway. Both were given hospitalization at Wilmington. Rev. Blake is a retired bishop of the Methodist church, and had been at Wilmington, on special church work assignment.

Mrs. Lair Recovers From Severe Burns

The friends of Mrs. W. H. Lair, will be pleased to know that she is making satisfactory recovery from her burns received some two weeks ago. While working about her stove, she slipped on a rug and fell and hot grease, from a skillet in her hand, fell onto her limbs, causing bad burns.

THE EVERGLADES NEWS

Serving The Vast Okeechobee Farming Area

Estab. 1924 Published Every Friday

Subscription Price $2.00 Year In Advance

The Everglades News Is Entered at the Post Office In Canal Point, Florida, as Second Class Matter.

Paul Rardin . . . Editor and Publisher

AUTO TAGS

There is a great deal of discussion over the state just now about the automobile tag which will grace the rear ends of Florida cars beginning with Dec. 1.

Managing Secretary Harold Colee of the state chamber of commerce broached the matter of better advertising use of auto tags at a meeting of the directors of that body. He protested black and white as too neutral to attract attention. "Florida automobiles," said Mr. Colee, "should carry brightly colored tags expressive of the youthful vitality and exuberance of the state. Red, white and blue could be used in combination with other colors."

Of course. Better, though, that we hit upon some distinctive design and maintain its use. For instance some years ago our tag carried an outline of the state in orange color. There was no mistaking what state's tag that was, and it was a most effective bit of advertising. We might start with that as a basis and vary the remainder of the design from year to year.

There is a lot of advertising to be gotten from our auto license tag—if the matter is given thought.—Bradenton Herald.

Here Are a Few Things That Happened

15 Years Ago In The Glades

and Were Recorded by The Everglades News

A bazaar will be held at the Woman's Club house December 8. Many beautiful hand-made articles will be on exhibit. This will be your opportunity to buy your Christmas gifts.

Advertising in the Everglades News pays says F. E. Tiffin of Pahokee of Tiffin Brothers Automobile Dealers. He reports several sales of cars made in direct result of the firm's advertisements.

R. Y. Patterson, general manager, of Conners Highway, reports that traffic is heavier on Conners Highway than it was at this time last year.

Purchase has been made by Conners Highway, Inc., of a weed burning machine that will be used to clear the shoulders of the road. The only bad thing about having a highway through the country of the richest soil is that vegetation grows so luxuriantly that it has to be fought to keep it from growing over the paved surface. The machine travels at a slow rate and throws a flame 6 feet. Oil is the fuel.

The Western Union Telegraph Company has promised the Florida East Coast Railway that it will at once install a wire of its own in Canal Point.

Mrs. S. F. Shackford, aged about 80 years, who came here a few months ago from Kennebunk, Maine, died Tuesday morning at the home of her son W. R. Shackford, 5 miles north of Canal Point.

Fire Extinguished At Pump House

A fire was discovered at the Bacom Point pump house, Sunday afternoon, but was extinguished without a great deal of damage. The Pahokee fire department answered the alarm, but volunteers had the blaze under control by the time the firemen arrived on the scene. A bad fire might have developed, as there were some 6,000 gallons of distillate stored in the plant.

Judge Adams Takes UP High Court Work

Judge Alto Adams, of Ft. Pierce, on Monday, became the seventh Justice of the Supreme court of Florida. His induction into his new office was wthout pomp or ceremony. The need of the seventh justice was stressed, not only for the heavy docket which the court has to handle, but to do away with tie or split decisions of the high tribunal.

Broward Grain and Supply Co.

At Home in the old Wedgworth Supply Bldg.

Belle Glade

Phone 55

Feed Seed Fertilizer

Crates, Hampers, Insecticides

Holland Celery Transplanters, Peoria Fertilizer Distributors, Baby Chicks Weekly

Drop In

19 Days Til Christmas

OUR TOYS ARE GOING FAST

We can still get replacements. Make your selections while stock is full.

USE OUR LAY-A-WAY PLAN

OUR TOYS 100% AMERICAN MADE

Western Auto Assoc. Store

"Try Western Auto First"

J. F. McLure, Jr., Owner . Pahokee — Clewiston

TOO LATE TO CLASSIFY

By Russell Kay

The advantages Florida offers those in search of health has long been recognized. Doctors great and small have prescribed a dose of "Florida" for their patients for many years.

Chambers of commerce have done their bit to remind the world that Florida with her mild balmy climate, her clean fresh air, health giving waters and abandant fruits and vegetables, offered a haven for those in poor health and a land of bright promise for those who would stay in the prime of condition.

A few years ago a great internationally known surgeon established the Florida Medical Center at Venice and since then thousands of patients from all over the world have journeyed here to regain the most precious of all possessions—good health.

Not long ago, on my way to Miami, I stopped for a visit with secretary Blalock of the Venice Chamber of Commerce and he acquainted me with some amazing facts concerning experiments in diet that have been conducted for several years which hold potentialities for further publizing of this state from a health standpoint.

For a considerable time Dr. Fred H. Albee, head of the Florida Medical Center, has been keenly interested in the subject of Mineralized Foods and their relation to health, the restoration of health, and the prevention and cure of disease.

It was the Doctor's belief that through scientific fertilization minerals and vitamins could be inducted into fruits and vegetables in varying quantities and controlled so that fruits and vegetabley so grown and treated could be depended upon to provide a patient with a given amount of such needed foods and chemicals.

He also believed that through scientific feeding, mineralized beef and mineralized milk and dairy products could be likewise produced. He set his chemists to work on the problem and for several years the fruits, vegetables, beef and dairy products produced on the farms operated by the Florida Medical Center have been given experimental feeding and fertilization.

Patients, whether surgical or medical cases, are carefully checked to determine their deficiencies in vitamins and minerals and then a diet designed to provide the needed elements is worked out.

Just as the druggist, in filling a prescription, reaches up on the shelf and from this or that bottle takes a given amount of certain substances to concoct the medicine prescribed, dieticians at the Florida Medical Center, referring to the patient's chemical and vitamin analysis, work out a diet that will correct their deficiencies only the medicine comes in the form of delicious tree ripened oranges and grapefruit, delightful fresh vegetables such as lettuce, celery, carrots, turnips, greens and the like. The diet prescribed may include a juicy steak of mineralized beef and a large glass of raw mineralized milk.

Records kept by the institute show that remarkable results have been attained. These special diets have aided all types of patients restoring them to perfect health and speeding their recovery.

During the past few years the subject of "mineralized foods" has been given more and more attention. Efforts have been made to provide fertilizers for citrus trees that contain minerals especially needed by the tree and that would insure its growth and cause it to bear finer fruit. Results in this direction have been very effective.

Now through the research of the Florida Medical Center our fruits, vegetables, beef, and dairy products are being mineralized so that an experienced dietician after knowing a patient's requirements can prescribe a diet that will give the body just the elements it most needs to maintain or regain a healthy condition.

Perhaps the day will come when the bulk of Florida grown products will be mineralized and the health-seeker will turn from the druggist to the grocer or butcher for their medicines which can be labeled "Made by Mother Nature" to prescription and produced in her Florida laboratory in mineralised soils.

Do You Have An American

FLAG

In Your Home?

Here's

An American Flag Set

The flag is well made, durable, fine quality (measures 60" X 36") with sewn stripes and printed stars, with strong lacquered, 6 foot pole, ornamented with a gilt ball top. The halyard is 113" long and a silver metal window bracket makes it easy to attach your flag to your porch or window sill.

You May Secure This Handsome Flag Set Free With A $2.00 Subscription

The Everglades News

Phone 2661 Canal Point

What should the 1940 streamlined dancing girl possess? The answer is given by exotic Luana pictured above. Luana, vivid Latin-American personality, now touring this country for the first time, declares that the perfect dancing girl is tall, slender, beautiful, possessor of individuality, personality and intellect. Luna, creator of the colorful "Danse Savage," has been widely recognized as possessing the ideal attributes for a dancing career. She believes that the American stage offers girls with determination and ambition, unlimited possibiltes. Luana, a standout attraction, is now featured with Billroy's Comedians with a company of eighty people including many lovely girls and fifteen featured vaudeville acts is coming to Pahokee on Tues. Dec 10th., for one performance only in its huge tented theatre, located at American Legion Grounds.

"Billroy's Comedians," the greatest of all touring theatrical ventures is presenting a two hour production at their well-remembered popular prices, with ladies free, when accompanied by one paid adult admission. The doors of the big tent open at 7:15 P. M., with overture by The Rhythm Swing-O-Pators, Ambassadors of Swing at 7:30, and the performance starts at 8:15 sharp.

Rev. Beard Will Leave Pahokee

Rev. S. F. Beard, pastor of the Pahokee Baptist church, has returned from an extended business trip to Harriman, Tenn. At the evening service last Sunday, Rev. Beard, stated to his congregation that he had made contact with several churches in his native state, and was soon expecting a call to a pastorate there, and that when it came, he would at once take steps to terminate his pastoral relations with the Pahokee congregation, which he has served for the past three and a half years.

WEATHER

Temperature and rainfall at Canal Point, Fla., for the week ending December 1, 1940.

	Date	Max.	Min.	Rain
Nov.	25	83	60	
	26	84	60	
	27	84	61	
	28	76	54	
	29	80	56	
	30	82	62	
Dec.	1	82	60	
	Av.	81.6	57.6	None

Total rainfall since Jan. 1, 1940 —55.06.

Ted Opens Cafe In New Building

Judge Tedder's new building in Belle Glade is now nearing completion, and equipment for a complete restaurant and soda bar and cigar stand is being installed. The opening is planned for Saturday.

Judge Tedder has named his new establishment, "Ted's place," and will operate it in connection with the Tedder hotel, under his own management. At the rear of the building, the Judge, will fit up a business office for his own use, as well as for the Peace Justice work, which position he will assume after the first of the year.

WATCHES JEWELRY

J. W. Rashley

JEWELER

Belle Glade, Fla.

PIANOS MUSIC

INSURANCE

EVERGLADES INSURANCE AGENCY

Phone 2581 Pahokee

To Relieve Misery of COLDS take 666

LIQUID, TABLETS, SALVE, NOSE DROPS

Quick Coffee Cake Fills Many a Bill

IF IT'S company that drops in for overnight, or a case of wanting to "treat" the family, a quick coffee cake dresses up almost any breakfast.

When inspired to bake extra, but time limits you, then the new self-rising flour is a good friend. Baking powder and salt are ready-mixed into it and evenly, too, so your precious time is saved. Just mix in fat, sugar, egg and liquid, and the coffee cake is ready for the oven.

But here is the exact recipe:

Quick Coffee Cake.

Cut or rub 2 tablespoons fat into 2 cups self-rising flour. Beat 1 egg with 3 tablespoons sugar, and add to ¾ cup milk. Add liquid to flour mixture, and spread batter in greased pan (layer should be ½ inch thick). Cover with top mixture and bake in hot oven (400 degrees F.) about 15 minutes.

Top Mixture for Coffee Cake.

Rub 4 tablespoons butter into 1 tablespoon self-rising flour, ½ cup sugar (confectioner's or granulated), and 1 teaspoon cinnamon. Press 2 dozen raisins into batter at regular intervals, and sprinkle sugar mixture over top

Seeks Caution By Hunters In Woods

TALLAHASSEE, Dec. 5 — Be careful before you shoot at a moving object in the woods!

It may be a C. C. C. worker, or another hunter, and not the bird or animal you thought you saw.

That's the warning issued by I. N. Kennedy, Executive Secretary of the State Commission of Game and Fresh Water Fish, in cooperation with J. J. McEntee, Director of the Civilian Conservation Corps.

"There have been relatively few serious and fatal accidents in the past," the director said, "because of the fine cooperation of your Department and the splendid consideration of the hunters."

"I request that all hunters shall refrain from hunting within rifle range of any camp or work project in Florida. Each camp has been authorized and requested to post warning signs within one half mile in all directions surrounding its boundary and work projects, and to enforce certain safe practices among enrollees."

A long-time dream of many Walton county citizens becomes a reality this week when the State Road Department signed a 20-year lease, taking over the new Choctawhatchee Bay Bridge. The bridge, including fills, is 3.7 miles long.

You Wouldn't Read About A Wedding On A Billboard

If a member of your family died, would you print the resolutions on a billboard?

If you were going to enlarge your business, would you advertise it in a hotel register?

If you were going to have a wedding in your family, would you get out a handbill?

You would send such items to the newspaper, wouldn't you?

Then why don't you put your advertisements in a newspaper?

The newspapers build your community. There is no better advertisement in the world for a town than a good newspaper. Show us a good newspaper full of advertising, and we will show you a good town, full of live merchants.

Newspapers are town builders, town advertisers, fortune makers, news disseminators, sermon deliverers, prosperity forecasters. They are a necessity, not a luxury. They must be maintained. Without them we would retrograde to the medieval days.

Don't patronize them from a charitable standpoint. Patronize them because they deliver the goods—that is if they are the right kind.

Sugar Production May Be Low In La.

Reports from the state of Louisiana are to the effect that estimates show that the state will have a much reduced sugar cane harvest this season, more than a million tons less than in 1939, and a 110,000 tons less raw sugar. This is reported as being due to adverse weather conditions, and the frost of last spring. Hopes are being entertained that some of the quota assigned to that state, and which will not be used may be transferred to the Florida area, to take up the excess tonnage and raw sugar production.

For Performance... No gasoline at regular price is superior to Sinclair H-C

Sinclair H-C Gasoline

Agent Sinclair Refining Company (Inc.)

A. E. Kirchman

BELLE GLADE, FLA.

Glades Happenings

Miss Sue Maxwell was the guest of friends in Venice during the Thanksgiving holidays.

* * *

Mrs. Gladie Mallard of Cross City was the guest of Mr. and Mrs. W. H. Vann during the holidays.

* * *

Misses Reta and Nellie McQuaig of Gainesville were the guests of Dr. and Mrs. D. C. Thompson during the holidays.

* * *

Dan Dechman and son Dannie of Bunnell were the weekend guests of Mr. and Mrs. T. M. Dechman.

* * *

Miss Maida Harrington, who is a sophomore at Southern in Lakeland, spent the Thanksgiving holidays with her parents Mr. and Mrs. J. S. Harrington.

* * *

Mrs. Raymond Christian and son Tinker spent Thursday and Friday with Mrs. Christian's parents, Mr. and Mrs. R. S. Sanders, in West Palm Beach. Mrs. Sanders accompanied them home for a visit.

* * *

Mrs. H. M. McIntosh, daughter Annette, and Miss Doris Phillips spent Thursday in Wauchula with friends and relatives.

* * *

Mrs. Frank Bass returned to her home Friday from Wauchula where she and daughter Sandra visited Mrs. Bass' mother, Mrs. Davis. Sandra remained with her grandmother for an indefinite visit.

* * *

Mr. and Mrs. Tommie Griffith were guests of relatives in Moore Haven Thanksgiving day.

* * *

Miss Julia Brewer and Sidney Brewer of Ft. Pierce visited their brother Frank Brewer and Mrs. Brewer Saturday.

* * *

Donald Hand of Sarasota spent the holidays with Mr. and Mrs. J. W. Barrett.

* * *

Mr. and Mrs. Anderson Chastain are visiting relatives in Thomasville, Ga., and other places in Georgia for several days.

* * *

Mr. and Mrs. Steve Dechman of Palm Beach, were the guests of Mr. Dechman's parents, Mr. and Mrs. T. M. Dechman, Thanksgiving.

SCHOOL LAD HURT

John Pounds, school lad, attending the foot ball game, rambled along the space outside the side lines, and ran against a lighting pole which contained a fire works attachment. The attachment frame was loosened and struck the lad on the head, injuring him seriously. His deep head laceration was treated at the Everglades Memorial hospital, and he was permitted to go home.

GIVE JEWELRY this Christmas. A small deposit will hold any article until Christmas on our lay-away plan. Jordon Jewelry Store, Pahokee, Fla.

TURKEY DINNER

The annual turkey dinner which is enjoyed by the members of Pahokee Mansfield Legion Post and Auxilary, was staged at the Woman's club, on Monday night, and a good time was enjoyed. The after dinner hours were taken up with dancing and cards.

TO DO CANAL WORK

Draglines of the U. S. Sugar corporation are soon to be busy on rehabilitation work on the Diagonal canal of the South Florida Conservancy District in the South Bay region. The company took the contract to excavate 20,000 yards of rock and 15,000 yards of muck.

GIVE JEWELRY this Christmas. A small deposit will hold any article until Christmas on our lay-away plan. Jordon Jewelry Store, Pahokee, Fla.

RECEIVES HEAD WOUNDS

While riding on a truck with companions going to fishing party, Saturday afternoon, Joann Rosenberg, daughter of Mr. and Mrs. Harold Rosenberg, fell from the truck, and struck her head on the hard road, inflicting several head wounds, one which required surgical care.

'CHOBEE CLOSES SCHEDULE

The Okeechobee foot ball team will play its last game, this Friday night, when it meets Arcadia. The Catfish team has won games from LaBelle and Melbourne, and has suffered five conference defeats.

EXTRA CLERK

Mrs. Mozelle Brower is serving as an extra clerk at the Pahokee post office until after the holidays. Postmaster Jensen reports that parcel post business is showing an extensive increase, as is customary at this period of the year.

WHISTLE STICKS

An engine whistle on the Florida East Coast "doodlebug" freight train, Monday night, got stuck at Belle Glade, and could not be repaired. The train made its run as usual, but as it passed over the northbound route the wail of the whistle was to be heard for miles around.

FIRST LIMA BEANS

First lime beans of the season were offered at Canal Point, Thursday and brought $3.50 a hamper.

RINK IS OPEN

Leo Maxwell re-opened his rink on Saturday and reports a good patronage, but had a larger crowd on Sunday than on Saturday. Patrons expressed approval of the many changes that Mr. Maxweel has made during the shut down period at the rink.

GIVE JEWELRY this Christmas. A small deposit will hold any article until Christmas on our lay-away plan. Jordon Jewelry Store, Pahokee, Fla.

LEASES COTTAGE

Al Hildreth, one of the sales agents for the Christian Chevrolet company, has leased one of the cottages at Lakeside camp on Bacom Point road, for his residence.

HAS A BIRTHDAY

The Everglades News extends to Mrs. Nola Dragon, its congratulations on having reached another natal day celebration. Many of her friends remembered her with a birthday card shower.

ENTERTAIN VISITORS

A number of business men from West Palm Beach and the Glades, who are backers of the foot ball teams of this town, enjoyed a pregame buffet dinner at the Glades club, Thursday from 5 to 8 o'clock.

HURT BY GUNFIRE

Bob Crouch, of Lake Harbor, had his shot gun to prematurely explode in his face, as he was aiming at a flock of wild ducks. The kick of the gun resulted in Mr. Couch receiving a pair of black eyes and other face wounds.

GET CONTRACT

Holloway and Bryan, of Belle Glade, have moved one of their big dredges to the St. Lucie lock site, where it will do a contract of excavation work for the Government. The work includes the elimination of the present curve that leads into the new locks.

CCC IS POPULAR

Report is that for every vacancy occuring in the CCC ranks, there are three applicants to fill it. Each boy is given $30 a month and keep, and of the former $22.00 is sent back home to help the dependents. Boys can enlist for six months service, but can get it extended to two years.

SEEK RIGHT-OF-WAY

The State Highway Department is having difficulty in securing right of way for the new Road 29, known as the Ridge route. Avon Park council has granted right of way, but Sebring has refused, and this latter act may throw a monkey wrench in the entire road program.

LAKE WORTH "B" WINS

A small audience braved the windy blasts, Tuesday night, to see the Lair field foot ball game between the "B" teams from Pahokee and Lake Worth. Lake Worth played the better ball and won by a score of 19 to 0.

GIVE JEWELRY this Christmas. A small deposit will hold any article until Christmas on our lay-away plan. Jordon Jewelry lay-away plan. Jordon Jewelry Store, Pahokee, Fla.

HATCHER ON NEW JOB

Merlin Hatcher, who has been employed by Olaf Boe, is now employed by the Limecola Bottling Company, at Pahokee, assuming his new relations last Monday.

ATTEND CONFERENCE

Prof. D. D. Caudill, L. L. Shirley, Carmen Salvatore, Prof. James Cox, Prof. L. W. Bartlett, Irving Johnwick, were in West Palm Beach, Wednesday, attending a school conference with Colin English, state superintendent of public instruction.

BASKET BALL

A call for recruits for the Pahokee Blue Devil girls basket ball team, brought out quite a flock to the gym, Monday, who have intent of trying out for the team.

NEW OFFICE

The Geiger Air Service now has its office located in the offices formerly occupied by the Geiger Lumber company on Belle Glade road.

TO LEAVE HOSPITAL

Harley Watson, of Arcadia, well known vegetable and cane grower in Glades and Hendry county, will soon return home from the Arcadia hospital, where he recently underwent a major operation.

IN THE ARMY

Malcom Campbell, of Pahokee, is now serving with the regular army at Camp Maxwell at Montgomery, Alabama.

EXAMS TO BE HELD

Notice has been posted at the Pahokee school notifying the pupils that the six week period examinations would be held on December 9 to 11th. nclusive.

ANNUAL AUDIT

Ernest and Ernest, public accountants, of West Palm Beach, are now in Canal Point, making the customary annual audit of the affairs of the Pahokee and Pelican lake Drainage districts.

NEW DRESS SHOP OPEN

The Kenneth Lutz building in Belle Glade has been completely remodeled, and this week, Harry Lee, will occupy same with his new dress shop.

MRS. SCHWINE LEAVES

Mrs. H. C. Schwine, who has been the efficient and pleasant superintendent of the Everglades Memorial Hospital for the past few months, concluded her services on Friday, and has returned to her home at Birmingham, Ala., where her husband is engaged in business. Miss Stewart becomes her successor as superintendent of the hospital.

YOUNG PEOPLE TO MEET

The Methodist Young People's Institute for the West Palm Beach district, which was to have been held at West Palm Beach, will meet in Ft. Pierce instead, in conjunction with the District conference session on December 11 and 12th.

WANT ADS

RATE—1c a word, 25c minimum, strictly cash in advance — coin or stamps.

FOR LEASE: for truck farming, 7 acres choice muck land, one mile from center of Pahokee, Bacom Drive. Thomas Hunter, Route 1, Fort Lauderdale, Florida.

TWO MARES and one mule colt for sale. J. F. Royal, Lake Harbor, Fla.

IF YOU HAVE ASTHMA, use Minton's Remedy which since 1895, has given relief to Asthma and Bronchial sufferers. 16-ounce bottle $2.00 postpaid. Order now. Sarco Remedy Company, Sidney, Ohio. Nov. 29

CHICKENS
for sale,
Howard Sharp,
Canal Point.

WHY SUFFER WITH ASTHMA when Minton's remedy since 1895, has given relief to Asthma and Bronical sufferers? Big 16-ounce bottle $2.00 postpaid. Order now. Sarco Remedy Company, Sidney, Ohio. Nov. 8th

SECOND-HAND AND USED PLUMBING and FIXTURES
LARGEST STOCK IN DADE COUNTY
What Do You Need? We Have It? Second-hand, used and as-is plumbing and plumbing fixtures—electric goods and motors—water pumps (all sizes) gas engines—water and soil pipe (all sizes) and fittings.
PLUMBING PUMP
ELECTRIC DEPARTMENT
GRAY'S FISH HATCHERIES
Phone Golden Beach 2561
OJUS, FLORIDA

PLANTS FOR SALE: All kinds Annuals, at Miss Julia's, Port Mayaca.

WANTED: A reliable farmer to grow large quantity tomato and sweet potato plants for me on contract. I will furnish seed. Write if interested. O. P. Griffin, Ochlocknee, Georgia.

DO YOU WANT to buy a good swamp buggy. If so get in touch with me. This machine is [illegible] up perfectly for hunting in the Big Cypress. Also other hunting equipment for sale. I am retirring from hunting. Bob Douthit, Pahokee, Fla.

WANTED: A good Piano at a bargain Osceola Upthegrove, Canal Point, Fla.

RE-APPOINTED

W. M. Taylor, has been re-appointed State Hotel Commissioner by Governor Fred Cone.

Hospital Shower Is Big Success

The hospital shower given by the Missionary Societies of the Methodist, Baptist and Nazarene churches of Pahokee, at the Woman's club, on November 27th., is reported as a complete success.

As a result of solicitation many gifts of varied type were brought in for presentation to the Everglades Memorial hospital, including paint, enamels, brushes, curtain material, dishes, cooking utensils, and around $100.00 in cash for the purchase floor covering. The County Commissioners donated $50 to the fund.

An interesting program was presented at the club house, with Mrs. H. L. Speer presiding as chairman. Later the 60 or more guests were served refreshments of tea and cookies. The societies are happy over the generous response made to their appeal.

Mrs. Schwine, superintendent of the hospital, expressed appreciation for the fine shower, stating that everything was most welcome, and also complimented the societies for this kind act to humanity.

Rotes Enjoy Evening Meeting

The Belle Glade Rotary club had an evening session at the Community church, last Friday night, at which they entertained the Rotary Anns, and a most pleasant dinner and program was presented, State's Attorney Phil O'Connell, was the guest speaker of the occasion, and chosed as his subject "Club Fellowship."

Attends 4-H Club Meet In Chicago

Miss Lucile Barnes, of South Bay, a Pahokee High school junior, left on Friday, for Tallahassee, where she joined the other Florida 4-H club delegates, prior to going to Chicago, Ill., to attend the National 4-H club convention, held in connection with the Live Stock exposition. Miss Barnes, who represents Palm Beach county, was accompanied by her parents, Mr. and Mrs. A. B. Barnes to Chicago. Lucile carried with her a new camera, a gift from South Bay friends, and she hopes to bring back many pictures to show to her club and school mates.

Communities' Plan Christmas Fetes

The Belle Glade Parent-Teachers Association is putting on a membership drive and expects to enroll at least 150 members. The Association will also plan a Christmas fete for the schools. At South Bay there will be a Christmas entertainment on December 20th., the elementary grades providing an afternoon program, and the junior high school, a play in the evening, to be followed by the Community Christmas tree celebration.

Will Present Play On Sunday Night

A group from one of the departments of the Baptist church on next Sunday night, will present a dramatic production entitled, "Her Lengthening Shadow". The play depicts the life of Lottie Moon, famed Missionary worker in that denomination. Each year the church has an anniversary for this woman, and at same raises many thousands of dollars for the missionary cause in China.

Benny McClelland Has Birthday Party

Mr. and Mrs. Demp McClelland, on Tuesday afternoon, entertained a group of school friends, to honor the eighth birthday of their youngest son, Benny. The afternoon was spent at games and Mrs. McClelland served ice cream and cake. Benny was recipient of many gifts from his guests.

The guest listed consisted of the following: Annette Groover, Sarah Dart, Betty Joe Giddens, Patsy Ann Geiger, Opal Hires, Pauline Dowling, Imogene Lairsey, Harlan Sears, Charles Sears, Elwood Dart, Doyle Spooner, Jackie Register, Buddy Sims, Solomon Hires, Nathaniel McClelland.

Miss Lorna Lapp Has A Birthday Party

Miss Lorna Lapp, daughter of Mr. and Mrs. H. L. Lapp of Canal Point, celebrated her second birthday anniversary on Tuesday of this week at the home of Mrs. G. C. McLarty. Southern Dairies of West Palm Beach gave Lorna a beautiful ice cream birthday cake which was enjoyed by several of her little friends.

Large Crowd Hears Singers

Some three hundred persons attended the entertainment [illegible] car, Wednesday night and enjoyed a mighty fine [illegible] music. The Clewiston [illegible] and rendered [illegible] and soloists [illegible] selections to the evening's entertainment.

Mrs. Powell Visits Relatives In Georgia

Mrs. Ora Powell returned to her home in Pahokee Monday after spending a week with relatives in Georgia. While there she visited her son C. E. "Snooky" Williams who was recovering from pneumonia in the Jelks hospital at Reidsville. He was returned to the Georgia Military Academy at Milledgeville where he will soon resume his studies. Mrs. Powell also visited her brother J. Edward Thompson who is located at Savannah Air Base in Uncle Sam's Army. She reports that the former assistant cashier of the Bank of Pahokee is well pleased with army life and is getting along exceptionally well in his new surroundings. John Padgett of Pahokee is also located at the Savannah Air base, Mrs. Powell said.

Grand Electra Is Pahokee Visitor

Pahokee Chapter, Order of Eastern Star, on last Thursday night, had the honor of entertaining Mrs. Mabel Ramey, of Miami, who is Grand Electa of the Grand Chapter, as the Chapter was observing "Electa" night.

Mrs. Ramey gave a most pleasing address, during which she spoke of the Masonic Home at St. Petersburg, in which the Stars are interested as a supporting unit. The Chapter made a handsome silver offering for the Home, which was turned over to Mrs. Ramey.

Mrs. Austin Taylor, of Pahokee chapter gave an interesting history of the character of Electa, who is honored by having one of the points of [illegible] bear her name.

Mrs. H. L. [illegible] was in charge of program of the evening, and a committee served refreshments during the enjoyable social hour.

MANY southern industries are strenuously at work building new plants, expanding existing ones, and generally gearing their facilities and man-power to advance the nation's defense program.

It is a tremendous and urgent job they have taken on. Their rapidly increasing communications needs create an equally important job of service expansion for the Telephone Company, including the engineering and installation of enlarged telephone facilities in many localities.

These industries are going ahead with their production and expansion activities and plans, with confidence that the Telephone Company will meet their telephone needs promptly and fully. Their daily requirements are being provided now, and the thousands of highly trained telephone workers are prepared with materials and experience to meet whatever service demands the future holds.

SOUTHERN BELL TELEPHONE AND TELEGRAPH COMPANY
INCORPORATED

C. S. Moore Dies At Health Resort

It was with deepest regret and sorrow that Pahokee and Glades people learned of the death of C. S. Moore, of Pahokee, at Asheville, N. C., on Thursday. Mr. Moore had been in failing health for about two years, and early in the summer had gone to the Carolina health resort in hope of benefitting his health. He had hopes and expectations of soon returning to his home, when he suffered a relapse, which resulted in his death.

Mr. Moore came to the Glades section in its early development, and engaged in the vegetable raising business. He held farm lands in many locations in the section, but mostly around Pahokee and Sand Cut. Mr. Moore was a man highly esteemed in the community, an excellent farmer and a man for whom field workers liked to labor.

Mr. Moore is survived by his wife and one daughter, Miss Lucy Moore, who, with Mr. and Mrs. [illegible] were at the bedside at the time of his demise. [illegible] Asheville, [illegible]

Chase Presents Lions Program

At the Tuesday session of the Pahokee Lion's club, Tuesday, C. A. Chase was program chairman, and introduced a new form of entertainment, in the way of a round table discussion on the topic "Why America is a More Desirable Country for the Average person than the European countries."

PLAY-LAND
Is Open At Our Store

Bicycles, Tricycles, Foot Balls, Various Games to Please Youngsters At Christmas

USE OUR LAY-AWAY-PLAN

JULIAN.....
Chandler's
Phone 3061 Pahokee

Give A DIFFERENT Gift For CHRISTMAS....

A Gift Which Reminds Them Of You
All Through The Year

Give A Year's Subscription To Any Good Magazine [illegible] Life, Mademoiselle [illegible]

We Will Be Pleased To [illegible]
Subscription.

Lapp's
Canal Point, Florida

YOUR STEPS
TO BETTER HEALTH
PERFECTLY PASTEURIZED MILK
HOMOGENIZED VITAMIN D MILK BUTTERMILK
PENNOCK CERTIFIED MILK
ACIDOPHILUS MILK
SWEET CREAM SOURED CREAM
COTTAGE CHEESE
SALT AND SWEET BUTTER
FRENCH ICE CREAM (All Flavors)
ICE CREAM-AND FANCY MOULDS

Sole Distributors Of
PENNOCK'S Certified MILK
"It Is Dated"
NOW 18c PER QUART DELIVERED

ALFAR CREAMERY CO.
WEST PALM BEACH BELLE GLADE

It Isn't Too Early
To Make Those
CHRISTMAS GIFT SELECTIONS

Here in our huge stock of merchandise you are sure to find many things of value which would be welcomed as Christmas gifts. It isn't a bit too early to come in and browse around. We feel sure that you will find something to please you and the one to whom you desire to give it.

Come In Today --- Inspect Our Stock

Lou Betzner
"HARDWARE HEADQUARTERS IN BELLE GLADE"

FFA Group Has Profit On Beans

At the regular meeting of the Pahokee Chapter of the Future Farmers of America, Monday night, some interesting committee reports were presented. One of these was from the Agricultural committee, on the bean project. It was reported that from 10 acres 1685 hampers had been harvested, and after payment of costs of production and marketing, the chapter would net in excess of $300 for its treasury. The same Bacom Point tract will be re-planted to cabbage for another income crop.

Willie Hartman, of Lima, Peru, was the speaker of the evening, and he told the boys much valuable information about his own country of Peru and other South American states.

Three Glades Men Off To The Army

The Selective Service Board of District 4, of Palm Beach county, with headquarters at Belle Glade, has filled its quota of three white men for the first call, but the four colored selectees have not yet been chosen.

Van J. York, well known Pahokee young man, a graduate of the Agricultural department of the University of Florida, heads the district list. Ernest W. Harper, of Pahokee, is the third man in the list and Earl Dunaway, of Chosen, was the second man selected to serve.

These men will go to Fort Benning in Georgia on December 6th, to enter upon their year of national defense work.

Patriotic Sign Presented School

In the chapel room of the Pahokee High school there is a new illuminated electrical sign displayed these days which reads "God Bless America." Julian Chandler presented the sign to Principal D. D. Caudill, who in turn placed it in the school, as a gesture to remind pupils of the value of loyalty and patriotism.

Engineers Make Mileage Survey

Engineers of the State Highway Department have computed the mileage over new state route No. 26 from South Bay to Miami, via Ft. Lauderdale, as 78.50 miles, and some shorter by Hialeah, when that 14 mile stretch is opened. On the route there are three bridges and only six small curves, and one straighaway drive of 27 miles. Report is also made that the Hialeah branch grade from Twenty Mile bend into Miami will not be surfaced until a later date, so that when the road is opened to traffic, possibly in February, the route will be through Pompano and Ft. Lauderdale.

Here We Come!
17th Triumphal Tour
Americas Representative
Tent Show
Billroy's Comedians
"The Greatest Show on Earth for the Money"
80 PEOPLE (Mostly Girls) 80
Presented with the brilliance of Broadway and Hollywood in the world's largest and most beautiful
WATERPROOF
TENT THEATRE
Added Attraction "Luana" and her six Savagettes in Dance "Savage"

One Night Only
Ladies Free!
ACCOMPANIED BY ONE PAID ADULT TICKET
Children 15c
Adults 25c
"Common sense tells you that our prices make this the season's paramount theatrical attraction."
Tues. Night Only
December 10th.
PAHOKEE, FLA.
American Legion Grounds
Auspices American Legion

Here Are The New County Champions — Palm Beach Wildcats

Reading left to right, front row: James Bridges, Sam Reed, Warren Hobby, G. P. Mauro, Burleigh Hale, James Powell, Bob McDonald, Vernon Adkins; Second row: Bill Groesser, Bob Davis, Marion Clemons, Jack Thompson, Ralph Widell, Guy Lewis, R. Albright, Eugene Whidden; Standing in third row: Jack Gardner, Worth Fagan, George Jones, J. K. Harris, Bill Hughes, Tom Lee, Bill Lance, Dick Harris, Tom Meranda, Ed Ehinger. This group of Palm Beach High School youngsters, coached by Clyde Crabtree, won their first game from the Pahokee Blue Devils in four years on Thursday night when they won 14 to 13 to clinch the county championship.

Palm Beach County Champions in 1938 & 1939 — The Blue Devils

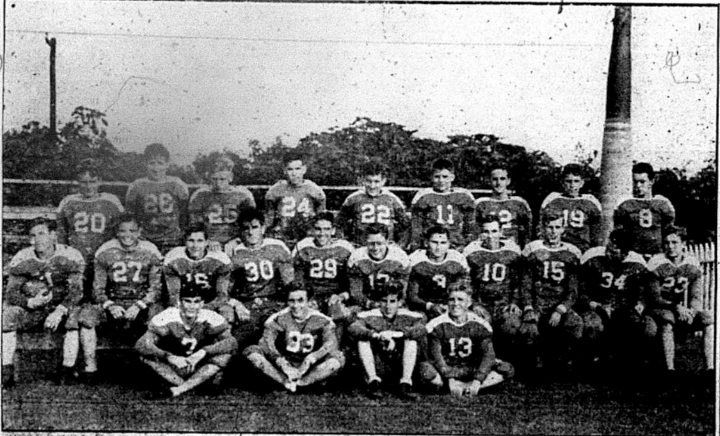

Reading left to right, Front Row: David Unwin, W. L. Cunningham, Joe Murphy, Jimmy Allen. Second Row: Calvin Peacock, J. F. Bridges, Ross Bleech, Carl Cowen, Claude Jones, Vance Denton, Roy Kautz, C. R. Wetherington, Walker Fears, W. A. Stevens, Mike Sanders, Third Row: Reed Collins, Harold Henry, Earl Wilson, Richard Howell, Clarence Kidder, Henry Kilpatrick, Billy Stone, Donald Ogle, Jordan Parker. Above are pictured Coach Frank Hobson's Pahokee Blue Devils who dropped the county championship title to the Palm Beach Wildcats last night on Lair Field after a thrilling battle which ended 14 to 13.

Spirits are not so exuberant, this Friday morning, as we endeavor to write a story of that foot ball classic of Thursday night, between the Wildcats of West Palm Beach and the Pahokee Blue Devils, for the reason that we had hoped to write a victory story rather than one of defeat, for those Wildcats took us for a fall by the close score of 14 to 13, and the county championship as well.

Glades foot ball fans still have the highest opinion of the Blue Devils, who played a bang-up game of ball, against a stronger team, well backed with reserve players, which Coach Crabtree did not hesitate to send into the game as occasion demanded.

The largest crowd that has ever appeared at Lair field was on hand to witness the game, and they did not go away disappointed with the evening's entertainment. Weather was ideal for the sport, even though heavy clothing was worn, and blankets were wisely brought by many in the audience.

It was a real holiday event, and was set off by the decorated goal posts, done in white and blue, white and red, the colors of the contending school teams.

When the two teams lined up, Pahokee was defending the south goal, with Palm Beach getting the kick off and having a shade on the weight. The officials of the evening were Referee, Mock of Pahokee; Umpire, Spooner, of Pahokee; head linesman, Cobb of West Palm Beach; field judge, Large of West Palm Beach, and they turned in satisfactory work.

The Game

Peacock took the kick off on his own 10 yard line and skirted along right end back to the Cat's 43 yard line. From this point on through the entire game, the Cats were laying for the fleet, versatile Pahokee quarterback, and were none too gentle with him, and as a result drew several heavy penalties.

Peacock was forced to punt on a fourth down when the Cats took over the offense. By some clever playing, in which Harris, Bridges and Hughes were used as ground gainers, by line, end runs and passes, a touchdown was soon scored and the conversion point kicked by Lee.

It was not until the third quarter that the Cats got into pay territory again, and Bridges lunged over a right end for the second and final touchdown, along with a pretty kicked conversion point.

Pahokee got its first score, when Peacock got away, and then passed to Bridges, who took it for 23 yards and a touchdown, Peacock plunged the end for an additional point. Late in the fourth quarter, Peacock got the ball on the Cat's 23 yard line, went around left end at the upper goal line, and scored a touchdown. A pass was sent to Peacock back of the line, but the play was called back, as both teams were off side, and that no doubt prevented a tie game, for when young Unwin tried another pass in the same spot, he sent the ball into the ground where no player could reach it.

Peacock certainly played a wonderful game, and added seven points to his record of the season, bringing it up to 170 points, likely higher than any high school player in the state. His record has brought him an invitation from Coach Leib, of the University of Florida, to be his guest at the Gator game at Jacksonville. Leib is strong for Florida boys who can play the old gridiron game.

In the closing minutes of the game, a fumble was made by the Cats, Jones grabbed the ball and hot footed it toward and crossed the goal line for a touchdown, without an opponent in his way, but, sad to relate, the play was called back, as the official had blown the down whistle before Jones got into action. The way Jones ran he wanted that victory touchdown, for it would have been the only one he scored in his foot ball career.

Gridiron Sparks

On several occasions, the Cats were knocking hard at the goal line, only to have the Blue Devils hold for downs. On one occasion, the officials were unable to decide a first down measurement, so the coaches were called in to determine. Coach Hobson might have argued the point, but showed his usual splendid sportsmanship, when he permitted it to go as a first down. The Cats followed through to score.

Stevens, Pahokee's center, was twice carried from the game with leg injuries.

No discounting the fine playing of Crabtree's team, for they put up the best game of the season. In Harris, Bridges and Hughes he has a trio that any team would be proup to possess, and it was through their fine work, aided by the other team mates, that the Cats are the county champions.

West Palm Beach Band, directed by Prof. Frank Sturchio, is a fine uniformed and playing unit, made a pretty picture as it drilled and played between halves. Prof. Robert Lampi's young band likewise made a fine showing and got a round of applause from the big audience as it put on its parade.

Many of the Pahokee reserves sat on the side line, hopeful of getting into the game but possible victory was of more import than personal record and a letter, so Hobson sent in reserves only when needed.

It was noticeable that many of the former players on the Blue Devil teams were present at the game, and pulling hard and lustily for the home boys.

The season end fireworks were noisy, loud, smoky but pretty.

The Pahokee team made a grand, plucky stand, and there is no disgrace connected with the defeat, for they met a real foe.

The souvenir program, issued by The Everglades News, brought out many words of commendation from the fans.

It was almost a senior-senior line up, as both schools will loose nine players by graduation before the next foot ball season.

Fort Pierce Ends Grid Season Tonight

Ft. Lauderdale and Andrew Jackson of Miami staged their final game, Wednesday night, which the Flying L's won by the close score of 14 to 12. Ft. Pierce and Ponce deLeon of Miami, end the Ft. Pierce season at Ft. Pierce, this Friday night.

New Diesel Will Replace Electricity

The management of the Pahokee and Pelican Lake Drainage District, has resently purchased new equipment which is being installed in the west unit pumping house at Bacom Point.

The old electrical power pump which has done duty for so many years, is being replaced with a 60,000 gallon an hour Couch pump operated by a Catepillar Diesel engine.

This new power unit will aid considerably in keeping down waters, or pumping them in, on the farm section of the district, as it has considerable more capacity than the old electric power unit.

South Florida growers are harvesting the best pineland tomato crop in history, with prices ranging from $1.50 to $2.50 net to the growers, according to a report from the Redlands district.

Welatka Leaves For Jacksonville

The government dredge Welatka, which has been docked at Port Mayaca, for the past three weeks, undergoing repairs and painting, on Monday, left the port for Jacksonville, where it will await orders. After this week, most of the machinery and boats used on the lake improvement work, will have been removed from the section, except that detained for use at the Clewiston sub-station.

TEAMS TIED

Computation of figures in the Indian River conference, shows that Ft. Pierce has the lead, with Vero Beach and Stuart tied for second place honors. Pahokee Blue Devils played Ft. Pierce and Stuart in this conference, losing to the former and winning from the latter.

Stuart will loose but 2 players by graduation this year, namely, Ranson Tilton, end and Ralph Hartman, tackles, so that the team will have a good line up for the 1941 season.

The Pahokee Blue Devils will need to build up another team next year, as the following 1940 players will graduate. Peacock, Stevens, Kilpatrick, Kautz, Fears, Bleech, Allen and Wetherington.

Now that the big college teams have all played out their schedules, it looks as if the New Year bowl games would line up as follows: At the Orange Bowl at Miami: Mississippi State Maroons, against Georgetown university of Washington, D. C. At the Rose Bowl at Los Angeles, Stanford vs. Nebraska; at the Sugar bowl at New Orleans, Tennessee vs. Boston college; at the Cotton bowl at Dallas, Texas, Fordham vs. an opponent yet to be chosen.

CANAL POINT METHODIST CHURCH
Rev. M. O. Slawson, Pastor
Church School, 10:00 a. m.
Morning Worship, 11:00.
Young Peoples Service, 6:30 p. m.
Evening Worship, 7:30 p. m.
Wednesday 7:30 p. m. Midweek Prayer Service. Following this Service there will be a meeting of all those interested in singing, so that we may start preparing our Christmas music. You are invited.

Leesburg's Fourteenth Annual National Bass Tournament will be held from Dec. 15 to March 16, Lamar Tompkins, chairman of the committee, announced last week. Folders giving data on hunting and fishing in that section are being printed for distribution.

Peach Cake Is Good Come-On

MAYBE it's an outing you want next Sunday, or help with the curtains.

Whatever you wish from your family, a special Peach Cake for dinner will help win it. For right-hand aid on this dessert, try the new self-rising flour now on the market. The new product has lots of advantages over the old self-rising flour, because action is slowed so that by the time your cake is mixed, the baking powder is only starting to work. Thus, you lose none of the "risin'" power.

Here is the recipe to try with the new flour:

Peach Cake.

Cream 7 tablespoons or a scant ½ cup fat. Add ⅔ cup sugar. Cream until sugar has dissolved. Add 1 egg and stir in thoroughly (do not beat). Add ½ cup milk and 1½ cups self-rising flour alternately. Add 1 teaspoon extract. Pour into a greased and floured cake pan, and bake in moderate oven (350 degrees F.) about 30 minutes. Whip 1 pint whipping cream and add ¼ cup sugar. Split the cake. Spread lower half with 1 cup crushed peaches and half the whipping cream. Add top layer, and pile with another cup of crushed peaches and remaining cream. Garnish with peach slices.

Board Okehs Leonard Move

The Palm Beach County Board of Public Instruction, is soon to make an inspection of the Glades schools, with a view of looking after the purchase of additional school lands at Canal Point, Pahokee and Belle Glade. The land at Pahokee and Belle Glade will be for the proposed improvements for the colored schools in those towns. At Canal Point the land secured will be required for recreational purposes and the new cafeteria.

Hunting Trips Bring Their Rewards

Messrs. Sanders, Christian and McIntosh, took a week end hunting jaunt over into the Palmdale section of Glades county, and returned with 39 fine birds.

Bobby Joe Sanders is mourning the loss of his black and tan hound, who answers to the name of "Sam." The dog had been taken to the Mackey camp at Big Mound, and either wandered off or was stolen.

Lee Rawls and C. D. Bowen tried their luck at bird hunting Saturday, and report that they shot 12 birds and six rattle snakes.

Hunters report that there is a fine crop of quail this year, but the wild turkey are not so plentiful. Hunters returning from the Big Cypress report that the deer are scarce and very wild. Not many animals were reported killed.

IDEA REJECTED

The Florida Supreme court, Tuesday, by a 4 to 2 vote, rejected the petition from the Bar Associations of Florida, which would have provided for streamlining of court procedure. The court held that it did not have the power to make the changes suggested, but they would need come through act of the Legislature.

The Florda Congressional delegation unofficially announced Monday that President Roosevelt is likely to include one or more stops in Florida on his projected inspection tour of Caribbean defenses. Just when or where the stops will be made were not stated.

Raulerson Is New Okeechobee Mayor

Election results in the Okeechobee municipal election on Tuesday, showed the following elected: Mayor, Hiram Raulerson; clerk, Miss Alma Sherman; councilmen, Bill Page, John Roe, Osie Raulerson, S. R. Raifsnyder and I. N. McMullen. Raifsnyder was the only one of the five councilmen who had ever sought political office and the four new councilmen defeated several of the present councilmen.

William C. Bullitt, former ambassador to France and prominently mentioned as the successor to Joseph P. Kennedy who resigned Monday the post of Ambassador to Great Britain, was scheduled to arrive at Jupiter Island near Stuart this week.

NOW PLAYING
Everglades Theatre
Friday, December 6
"YESTERDAYS HEROES"
"THE MUMMY'S HAND"
Saturday, December 7
"Outport Of The Mounties"

Prince Theatre
Friday, December 6
"You Can't Fool Your Wife"
"PRIVATE AFFAIRS"
Saturday, December 7
"KANSAS TERRORS"

NEW TELEPHONE DIRECTORY IS CLOSING... Soon!

In a few days the new telephone directory will be delivered to the printer.

If you wish to make any changes or corrections in your present listings, call the Telephone Business Office right away so that the desired changes can be made before the new issue of the directory goes to press.

Extra listings cost little. You can add the names of members of your family, or have members of the firm listed with the firm's telephone number, making it easy for your friends and business associates to reach you by telephone.

SOUTHERN BELL TELEPHONE AND TELEGRAPH COMPANY
INCORPORATED

SAVE 25% TO 35%
In The Store of a Thousand Gifts

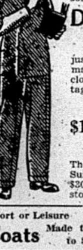

When thousands of men flock to Waldorf's for their new fall Suits—there must be a reason! Here it is! You know Rochester tailored styles is the Champagne of clothing quality. Now you can buy at a club-soda price!
Distinguished New 1941 SUITS
just rolled in—bought for cash under manufacturers cost. To make your fall clothing dollars click! That's why they're tagged for a speedy exit.
$15.00 $12.50 $17.50
These all wool Tweed and all wool Worsted Suits were made to sell for $20.00 to $30.00—Sizes 33 to 50's—regulars, shorts, stouts and longs.
Sport or Leisure Coats Made to sell up to $17.50 $3.95 to $9.95
HERE'S WHY MEN LOOK TO
Waldorf's for Savings!
TRY TO BEAT THESE VALUES
Men's and Boys' all wool Melton Jackets ... $1.95 to $3.95
Men's and Boys' all wool Tweed Pants ... $1.95 to $2.95
Men's and Boys' wash and work pants ... $1.00 to $1.95
Men's and Boys' Sport or Dress Shirts ... 50c to $1.65
Men's Shoes—Sport trim or plain colors ... $2.50 to $3.15
Men's Felt Hats ... $1.15, $2.95 to $5.00
COME TO WALDORF'S.
WHERE YOUR DOLLAR S-T-R-E-T-C-H-E-S
Waldorf's MEN'S SHOP
326 Clematis—Next Door to McCrory's 5 & 10c Store in West Palm Beach